



GS1

Material number	1-28-591000	Page	1/4
Pack.No./Release:	F11902	Date:	12/20/2024
GTIN	4001724035046		
Material name	Pizza Rustica Supreme 3 Meat		

Material parameter

Legal or descriptive name:	Pizza with a thick & crispy crust topped with smoked ham, spicy pepperoni-salami, minced beef, tomato sauce, Edam and Cheddar , quick-frozen.
Producer (Manufacturer):	Dr. Oetker UK Ltd. · 20 Marathon Place · Leyland · Preston · Lancashire PR26 7QN
Consumer storage instructions:	Do not refreeze after defrosting., Store at -18 °C (***) compartment or freezer).
Nutri-Score Export 1.0:	C
GS1 Export Languages (old):	English, German, Belgo-Dutch, Belgo-French, Italian (CH)
Preparation state:	Unprepared
Preparation instruction:	Bake Keep frozen until ready to bake. 1. Preheat the oven. Electric oven: 220°C, fan assisted oven: 200°C, gas mark: 4-5. 2. Remove the film. 3. Bake the deep-frozen pizza on the rack in the middle shelf of the oven for 13-15 min. Ensure the product is thoroughly cooked before consumption.



GS1

Material number	1-28-591000	Page	2/4
Pack.No./Release:	F11902	Date:	12/20/2024
GTIN	4001724035046		
Material name	Pizza Rustica Supreme 3 Meat		

Ingredient list

WHEAT flour, water, 10% tomato purée, 6.5% **EDAM CHEESE**, 6.5% **CHEDDAR CHEESE (MILK, salt, colour (carotenes))**, 6.0% tomato concentrate, 6.0% smoked ham (pork, salt, stabiliser (sodium nitrite), spice extract, smoke), 5.2% salami (pork, pork fat, salt, spices, dextrose, garlic powder, onion powder, spice extracts, antioxidant (extracts of rosemary), stabiliser (sodium nitrite), smoke), 4.1% beef, rapeseed oil, baker's yeast, sugar, salt, **SOY** sauce (water, **SOYBEANS**, salt, **WHEAT** flour), **BARLEY** malt extract, emulsifier (mono- and diacetyl tartaric acid esters of mono- and diglycerides of fatty acids), thickener (guar gum), herbs, spices, acidity regulator (calcium phosphates), onions, May contain: (**MUSTARD**)

Nutrition information

		P1	1/2 pizza (= 282,5 g)	
	Unit	100G	282.5 G	NRV (%)
Energy	kJ	1019	2878	34
Energy	kcal	243	685	34
Fat	g	9.2	26	37
- Saturated	g	3.7	10	50
Carbohydrate	g	27	77	30
- Sugars	g	2.7	7.7	9
Fibre	g	2.3	6.5	
Protein	g	11	32	64
Salt	g	1.2	3.5	58

Nutri-Score

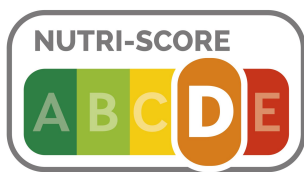



GS1

Material number	1-28-591000	Page	3/4
Pack.No./Release:	F11902	Date:	12/20/2024
GTIN	4001724035046		
Material name	Pizza Rustica Supreme 3 Meat		

Data relevant to allergies and people with metabolic disorder

Allergen	Yes	Traces	No
Cereals containing gluten	<input checked="" type="checkbox"/>	<input type="checkbox"/>	<input type="checkbox"/>
- Wheat	<input checked="" type="checkbox"/>	<input type="checkbox"/>	<input type="checkbox"/>
- Rye	<input type="checkbox"/>	<input checked="" type="checkbox"/>	<input type="checkbox"/>
- Barley	<input checked="" type="checkbox"/>	<input type="checkbox"/>	<input type="checkbox"/>
- Oats	<input type="checkbox"/>	<input checked="" type="checkbox"/>	<input type="checkbox"/>
- Spelt	<input type="checkbox"/>	<input checked="" type="checkbox"/>	<input type="checkbox"/>
- Khorasan wheat	<input type="checkbox"/>	<input type="checkbox"/>	<input checked="" type="checkbox"/>
- Hybridised strains of them	<input type="checkbox"/>	<input type="checkbox"/>	<input checked="" type="checkbox"/>
Crustaceans and products thereof	<input type="checkbox"/>	<input type="checkbox"/>	<input checked="" type="checkbox"/>
Molluscs and products thereof	<input type="checkbox"/>	<input type="checkbox"/>	<input checked="" type="checkbox"/>
Eggs and product thereof	<input type="checkbox"/>	<input type="checkbox"/>	<input checked="" type="checkbox"/>
Fish and products thereof	<input type="checkbox"/>	<input type="checkbox"/>	<input checked="" type="checkbox"/>
Peanuts (Arachis hypogaea) and products thereof	<input type="checkbox"/>	<input type="checkbox"/>	<input checked="" type="checkbox"/>
Soybeans and products thereof	<input checked="" type="checkbox"/>	<input type="checkbox"/>	<input type="checkbox"/>
Lupines and products thereof	<input type="checkbox"/>	<input type="checkbox"/>	<input checked="" type="checkbox"/>
Milk and products thereof (incl. lactose)	<input checked="" type="checkbox"/>	<input type="checkbox"/>	<input type="checkbox"/>
- Lactose	<input checked="" type="checkbox"/>	<input type="checkbox"/>	<input type="checkbox"/>
Nuts and products thereof	<input type="checkbox"/>	<input type="checkbox"/>	<input checked="" type="checkbox"/>
- Almond (Prunus dulcis)	<input type="checkbox"/>	<input type="checkbox"/>	<input checked="" type="checkbox"/>
- Hazelnut (Corylus spp.)	<input type="checkbox"/>	<input type="checkbox"/>	<input checked="" type="checkbox"/>
- Walnut (Heartnut) (Juglans spp.)	<input type="checkbox"/>	<input type="checkbox"/>	<input checked="" type="checkbox"/>
- Cashew (Anacardium occidentale)	<input type="checkbox"/>	<input type="checkbox"/>	<input checked="" type="checkbox"/>
- Pecan nut (Carya spp.)	<input type="checkbox"/>	<input type="checkbox"/>	<input checked="" type="checkbox"/>
- Brasil nut (Bertholletia excelsa)	<input type="checkbox"/>	<input type="checkbox"/>	<input checked="" type="checkbox"/>
- Pistachio nut (Pistacia spp.)	<input type="checkbox"/>	<input type="checkbox"/>	<input checked="" type="checkbox"/>
- Macadamia or Queensland nuts (Macadamia spp.)	<input type="checkbox"/>	<input type="checkbox"/>	<input checked="" type="checkbox"/>
Celery and products thereof	<input type="checkbox"/>	<input type="checkbox"/>	<input checked="" type="checkbox"/>
Mustard and products thereof	<input type="checkbox"/>	<input checked="" type="checkbox"/>	<input type="checkbox"/>
Sesame seeds and products thereof	<input type="checkbox"/>	<input type="checkbox"/>	<input checked="" type="checkbox"/>
SO2 and Sulphite, quantity > 10 mg/ kg: _____	<input type="checkbox"/>	<input type="checkbox"/>	<input checked="" type="checkbox"/>



GS1

Material number	1-28-591000	Page	4/4
Pack.No./Release:	F11902	Date:	12/20/2024
GTIN	4001724035046		
Material name	Pizza Rustica Supreme 3 Meat		

Dietary

Description	Yes	No
contains poultry components	<input type="checkbox"/>	<input checked="" type="checkbox"/>
contains pork components	<input checked="" type="checkbox"/>	<input type="checkbox"/>
contains beef components	<input checked="" type="checkbox"/>	<input type="checkbox"/>
contains fish/seafood	<input type="checkbox"/>	<input checked="" type="checkbox"/>
contains other animal components	<input type="checkbox"/>	<input checked="" type="checkbox"/>
suitable for Vegans	<input type="checkbox"/>	<input checked="" type="checkbox"/>
suitable for Vegetarians	<input type="checkbox"/>	<input checked="" type="checkbox"/>
suitable for Ovo-Vegetarians	<input type="checkbox"/>	<input checked="" type="checkbox"/>
suitable for Lacto-Vegetarians	<input type="checkbox"/>	<input checked="" type="checkbox"/>
contains honey	<input type="checkbox"/>	<input checked="" type="checkbox"/>
bland diet	<input type="checkbox"/>	<input checked="" type="checkbox"/>
low in sodium	<input type="checkbox"/>	<input checked="" type="checkbox"/>
suitable for mashed food	<input type="checkbox"/>	<input checked="" type="checkbox"/>
suitable for smooth food	<input type="checkbox"/>	<input checked="" type="checkbox"/>
suitable for fortification of food / for adaption of consis.	<input type="checkbox"/>	<input checked="" type="checkbox"/>
suitable for fingerfood	<input type="checkbox"/>	<input checked="" type="checkbox"/>
HALAL - certificate	<input type="checkbox"/>	<input checked="" type="checkbox"/>
Kosher - certificate	<input type="checkbox"/>	<input checked="" type="checkbox"/>
organic - certificate	<input type="checkbox"/>	<input checked="" type="checkbox"/>