



GS1

Material number	1-28-813600	Page	1/4
Pack.No./Release:	F11344	Date:	12/20/2024
GTIN	4001724039563		
Material name	Pizza Risto Margherita		

Material parameter

Legal or descriptive name:	Pizza richly topped with mozzarella and gouda cheese on a thin and crispy base , quick-frozen.
Consumer storage instructions:	Do not refreeze after defrosting., Store at -18 °C (** compartment or freezer).
Nutri-Score Export 1.0:	C
GS1 Export Languages (old):	English, German, Belgo-Dutch, Belgo-French, Italian (CH)
Preparation state:	Unprepared
Preparation instruction:	Bake 1) Preheat the oven. Electric oven: 220°C, fan assisted oven: 200°C, gas mark: 4 (FR/UK:6). 2) Remove the film. 3) Bake the deep-frozen pizza on the rack in the bottom shelf of the oven. Baking time: 10 -12 min.



GS1

Material number	1-28-813600	Page	2/4
Pack.No./Release:	F11344	Date:	12/20/2024
GTIN	4001724039563		
Material name	Pizza Risto Margherita		

Ingredient list

WHEAT flour, 15% tomato purée, 12% firmed **MOZZARELLA CHEESE**, 12% **GOUDA CHEESE**, water, 7.7% tomato concentrate, rapeseed oil, baker's yeast, sugar, salt, oregano, basil, paprika, parsley, May contain: (**SOY, MUSTARD**)

Nutrition information

	Unit	1 pizza (= 295 g)		
		100G	295G	NRV (%)
Energy	kJ	1060	3128	37
Energy	kcal	253	746	37
Fat	g	11	32	46
- Saturated	g	4.4	13	65
Carbohydrate	g	27	79	30
- Sugars	g	3.1	9.2	10
Fibre	g	2.3	6.9	
Protein	g	10	30	60
Salt	g	1.0	3.1	52

Nutri-Score

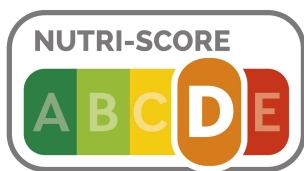



GS1

Material number	1-28-813600	Page	3/4
Pack.No./Release:	F11344	Date:	12/20/2024
GTIN	4001724039563		
Material name	Pizza Risto Margherita		

Data relevant to allergies and people with metabolic disorder

Allergen	Yes	Traces	No
Cereals containing gluten	<input checked="" type="checkbox"/>	<input type="checkbox"/>	<input type="checkbox"/>
- Wheat	<input checked="" type="checkbox"/>	<input type="checkbox"/>	<input type="checkbox"/>
- Rye	<input type="checkbox"/>	<input checked="" type="checkbox"/>	<input type="checkbox"/>
- Barley	<input type="checkbox"/>	<input checked="" type="checkbox"/>	<input type="checkbox"/>
- Oats	<input type="checkbox"/>	<input checked="" type="checkbox"/>	<input type="checkbox"/>
- Spelt	<input type="checkbox"/>	<input checked="" type="checkbox"/>	<input type="checkbox"/>
- Khorasan wheat	<input type="checkbox"/>	<input type="checkbox"/>	<input checked="" type="checkbox"/>
- Hybridised strains of them	<input type="checkbox"/>	<input type="checkbox"/>	<input checked="" type="checkbox"/>
Crustaceans and products thereof	<input type="checkbox"/>	<input type="checkbox"/>	<input checked="" type="checkbox"/>
Molluscs and products thereof	<input type="checkbox"/>	<input type="checkbox"/>	<input checked="" type="checkbox"/>
Eggs and product thereof	<input type="checkbox"/>	<input type="checkbox"/>	<input checked="" type="checkbox"/>
Fish and products thereof	<input type="checkbox"/>	<input type="checkbox"/>	<input checked="" type="checkbox"/>
Peanuts (Arachis hypogaea) and products thereof	<input type="checkbox"/>	<input type="checkbox"/>	<input checked="" type="checkbox"/>
Soybeans and products thereof	<input type="checkbox"/>	<input checked="" type="checkbox"/>	<input type="checkbox"/>
Lupines and products thereof	<input type="checkbox"/>	<input type="checkbox"/>	<input checked="" type="checkbox"/>
Milk and products thereof (incl. lactose)	<input checked="" type="checkbox"/>	<input type="checkbox"/>	<input type="checkbox"/>
- Lactose	<input checked="" type="checkbox"/>	<input type="checkbox"/>	<input type="checkbox"/>
Nuts and products thereof	<input type="checkbox"/>	<input type="checkbox"/>	<input checked="" type="checkbox"/>
- Almond (Prunus dulcis)	<input type="checkbox"/>	<input type="checkbox"/>	<input checked="" type="checkbox"/>
- Hazelnut (Corylus spp.)	<input type="checkbox"/>	<input type="checkbox"/>	<input checked="" type="checkbox"/>
- Walnut (Heartnut) (Juglans spp.)	<input type="checkbox"/>	<input type="checkbox"/>	<input checked="" type="checkbox"/>
- Cashew (Anacardium occidentale)	<input type="checkbox"/>	<input type="checkbox"/>	<input checked="" type="checkbox"/>
- Pecan nut (Carya spp.)	<input type="checkbox"/>	<input type="checkbox"/>	<input checked="" type="checkbox"/>
- Brasil nut (Bertholletia excelsa)	<input type="checkbox"/>	<input type="checkbox"/>	<input checked="" type="checkbox"/>
- Pistachio nut (Pistacia spp.)	<input type="checkbox"/>	<input type="checkbox"/>	<input checked="" type="checkbox"/>
- Macadamia or Queensland nuts (Macadamia spp.)	<input type="checkbox"/>	<input type="checkbox"/>	<input checked="" type="checkbox"/>
Celery and products thereof	<input type="checkbox"/>	<input type="checkbox"/>	<input checked="" type="checkbox"/>
Mustard and products thereof	<input type="checkbox"/>	<input checked="" type="checkbox"/>	<input type="checkbox"/>
Sesame seeds and products thereof	<input type="checkbox"/>	<input type="checkbox"/>	<input checked="" type="checkbox"/>
SO2 and Sulphite, quantity > 10 mg/ kg: _____	<input type="checkbox"/>	<input type="checkbox"/>	<input checked="" type="checkbox"/>



GS1

Material number	1-28-813600	Page	4/4
Pack.No./Release:	F11344	Date:	12/20/2024
GTIN	4001724039563		
Material name	Pizza Risto Margherita		

Dietary

Description	Yes	No
contains poultry components	<input type="checkbox"/>	<input checked="" type="checkbox"/>
contains pork components	<input type="checkbox"/>	<input checked="" type="checkbox"/>
contains beef components	<input type="checkbox"/>	<input checked="" type="checkbox"/>
contains fish/seafood	<input type="checkbox"/>	<input checked="" type="checkbox"/>
contains other animal components	<input type="checkbox"/>	<input checked="" type="checkbox"/>
suitable for Vegans	<input type="checkbox"/>	<input checked="" type="checkbox"/>
suitable for Vegetarians	<input checked="" type="checkbox"/>	<input type="checkbox"/>
suitable for Ovo-Vegetarians	<input type="checkbox"/>	<input checked="" type="checkbox"/>
suitable for Lacto-Vegetarians	<input checked="" type="checkbox"/>	<input type="checkbox"/>
contains honey	<input type="checkbox"/>	<input checked="" type="checkbox"/>
bland diet	<input type="checkbox"/>	<input checked="" type="checkbox"/>
low in sodium	<input type="checkbox"/>	<input checked="" type="checkbox"/>
suitable for mashed food	<input type="checkbox"/>	<input checked="" type="checkbox"/>
suitable for smooth food	<input type="checkbox"/>	<input checked="" type="checkbox"/>
suitable for fingerfood	<input type="checkbox"/>	<input checked="" type="checkbox"/>
HALAL - certificate	<input type="checkbox"/>	<input checked="" type="checkbox"/>
Kosher - certificate	<input type="checkbox"/>	<input checked="" type="checkbox"/>
organic - certificate	<input type="checkbox"/>	<input checked="" type="checkbox"/>