



GS1

Material number	1-28-590000	Page	1/4
Pack.No./Release:	F11885	Date:	5/13/2024
GTIN	4001724010753		
Material name	Pizza Rustica Pepperoni		

Material parameter

Legal or descriptive name:	Pizza with a thick & crispy crust topped with Calabrese salami, tomato sauce, Gouda and Emmental , quick-frozen.
Consumer storage instructions:	Do not refreeze after defrosting., Store at -18 °C (** compartment or freezer).
GS1 Export Languages:	English, German, Belgo-Dutch, Belgo-French, Italian (CH)
Preparation state:	Unprepared
Preparation instruction:	Bake Keep frozen until ready to bake. 1. Preheat the oven. Electric oven: 220°C, fan assisted oven: 200°C, gas mark: 4-5. 2. Remove the film. 3. Bake the deep-frozen pizza on the rack in the middle shelf of the oven for 13-15 min. Ensure the product is thoroughly cooked before consumption.



GS1

Material number	1-28-590000	Page	2/4
Pack.No./Release:	F11885	Date:	5/13/2024
GTIN	4001724010753		
Material name	Pizza Rustica Pepperoni		

Ingredient list

WHEAT flour, 18% **CHEESE (GOUDA, EMMENTAL)**, water, 10% tomato purée, 8.1% Calabrese salami (pork, pork fat, salt, dextrose, spices, flavouring, glucose syrup, stabiliser (sodium nitrite), antioxidant (extracts of rosemary), smoke), 6.3% tomato concentrate, rapeseed oil, baker's yeast, sugar, salt, **SOY** sauce (water, **SOYBEANS**, salt, **WHEAT** flour), **BARLEY** malt extract, emulsifier (mono- and diacetyl tartaric acid esters of mono- and diglycerides of fatty acids), spices, thickener (guar gum), oregano, garlic, acidity regulator (calcium phosphates), May contain: (**MUSTARD**)

Nutrition information

		1/2 pizza (= 270 g)		
	Unit	100G	270G	NRV (%)
Energy	kJ	1108	2990	36
Energy	kcal	264	713	36
Fat	g	11	29	41
- Saturated	g	4.9	13	65
Carbohydrate	g	28	77	30
- Sugars	g	2.9	7.8	9
Fibre	g	2.3	6.2	
Protein	g	12	32	64
Salt	g	1.1	2.9	48

Nutri-Score

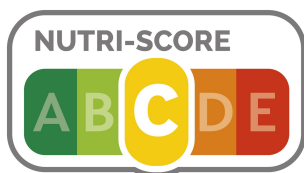



GS1

Material number	1-28-590000	Page	3/4
Pack.No./Release:	F11885	Date:	5/13/2024
GTIN	4001724010753		
Material name	Pizza Rustica Pepperoni		

Data relevant to allergies and people with metabolic disorder

Allergen	Yes	Traces	No
Cereals containing gluten	<input checked="" type="checkbox"/>	<input type="checkbox"/>	<input type="checkbox"/>
- Wheat	<input checked="" type="checkbox"/>	<input type="checkbox"/>	<input type="checkbox"/>
- Rye	<input type="checkbox"/>	<input checked="" type="checkbox"/>	<input type="checkbox"/>
- Barley	<input checked="" type="checkbox"/>	<input type="checkbox"/>	<input type="checkbox"/>
- Oats	<input type="checkbox"/>	<input checked="" type="checkbox"/>	<input type="checkbox"/>
- Spelt	<input type="checkbox"/>	<input checked="" type="checkbox"/>	<input type="checkbox"/>
- Khorasan wheat	<input type="checkbox"/>	<input type="checkbox"/>	<input checked="" type="checkbox"/>
- Hybridised strains of them	<input type="checkbox"/>	<input type="checkbox"/>	<input checked="" type="checkbox"/>
Crustaceans and products thereof	<input type="checkbox"/>	<input type="checkbox"/>	<input checked="" type="checkbox"/>
Molluscs and products thereof	<input type="checkbox"/>	<input type="checkbox"/>	<input checked="" type="checkbox"/>
Eggs and product thereof	<input type="checkbox"/>	<input type="checkbox"/>	<input checked="" type="checkbox"/>
Fish and products thereof	<input type="checkbox"/>	<input type="checkbox"/>	<input checked="" type="checkbox"/>
Peanuts (Arachis hypogaea) and products thereof	<input type="checkbox"/>	<input type="checkbox"/>	<input checked="" type="checkbox"/>
Soybeans and products thereof	<input checked="" type="checkbox"/>	<input type="checkbox"/>	<input type="checkbox"/>
Lupines and products thereof	<input type="checkbox"/>	<input type="checkbox"/>	<input checked="" type="checkbox"/>
Milk and products thereof (incl. lactose)	<input checked="" type="checkbox"/>	<input type="checkbox"/>	<input type="checkbox"/>
- Lactose	<input checked="" type="checkbox"/>	<input type="checkbox"/>	<input type="checkbox"/>
Nuts and products thereof	<input type="checkbox"/>	<input type="checkbox"/>	<input checked="" type="checkbox"/>
- Almond (Prunus dulcis)	<input type="checkbox"/>	<input type="checkbox"/>	<input checked="" type="checkbox"/>
- Hazelnut (Corylus spp.)	<input type="checkbox"/>	<input type="checkbox"/>	<input checked="" type="checkbox"/>
- Walnut (Heartnut) (Juglans spp.)	<input type="checkbox"/>	<input type="checkbox"/>	<input checked="" type="checkbox"/>
- Cashew (Anacardium occidentale)	<input type="checkbox"/>	<input type="checkbox"/>	<input checked="" type="checkbox"/>
- Pecan nut (Carya spp.)	<input type="checkbox"/>	<input type="checkbox"/>	<input checked="" type="checkbox"/>
- Brasil nut (Bertholletia excelsa)	<input type="checkbox"/>	<input type="checkbox"/>	<input checked="" type="checkbox"/>
- Pistachio nut (Pistacia spp.)	<input type="checkbox"/>	<input type="checkbox"/>	<input checked="" type="checkbox"/>
- Macadamia or Queensland nuts (Macadamia spp.)	<input type="checkbox"/>	<input type="checkbox"/>	<input checked="" type="checkbox"/>
Celery and products thereof	<input type="checkbox"/>	<input type="checkbox"/>	<input checked="" type="checkbox"/>
Mustard and products thereof	<input type="checkbox"/>	<input checked="" type="checkbox"/>	<input type="checkbox"/>
Sesame seeds and products thereof	<input type="checkbox"/>	<input type="checkbox"/>	<input checked="" type="checkbox"/>
SO2 and Sulphite, quantity > 10 mg/ kg: _____	<input type="checkbox"/>	<input type="checkbox"/>	<input checked="" type="checkbox"/>



GS1

Material number	1-28-590000	Page	4/4
Pack.No./Release:	F11885	Date:	5/13/2024
GTIN	4001724010753		
Material name	Pizza Rustica Pepperoni		

Dietary

Description	Yes	No
contains poultry components	<input type="checkbox"/>	<input checked="" type="checkbox"/>
contains pork components	<input checked="" type="checkbox"/>	<input type="checkbox"/>
contains beef components	<input type="checkbox"/>	<input checked="" type="checkbox"/>
contains fish/seafood	<input type="checkbox"/>	<input checked="" type="checkbox"/>
contains other animal components	<input type="checkbox"/>	<input checked="" type="checkbox"/>
suitable for Vegans	<input type="checkbox"/>	<input checked="" type="checkbox"/>
suitable for Vegetarians	<input type="checkbox"/>	<input checked="" type="checkbox"/>
suitable for Ovo-Vegetarians	<input type="checkbox"/>	<input checked="" type="checkbox"/>
suitable for Lacto-Vegetarians	<input type="checkbox"/>	<input checked="" type="checkbox"/>
contains honey	<input type="checkbox"/>	<input checked="" type="checkbox"/>
bland diet	<input type="checkbox"/>	<input checked="" type="checkbox"/>
low in sodium	<input type="checkbox"/>	<input checked="" type="checkbox"/>
suitable for mashed food	<input type="checkbox"/>	<input checked="" type="checkbox"/>
suitable for smooth food	<input type="checkbox"/>	<input checked="" type="checkbox"/>
suitable for fingerfood	<input type="checkbox"/>	<input checked="" type="checkbox"/>
HALAL - certificate	<input type="checkbox"/>	<input checked="" type="checkbox"/>
Kosher - certificate	<input type="checkbox"/>	<input checked="" type="checkbox"/>
organic - certificate	<input type="checkbox"/>	<input checked="" type="checkbox"/>