



GS1

Material number	1-21-944900	Page	1/4
Pack.No./Release:	F14261	Date:	11/26/2024
GTIN	5019312094497		
Material name	CT TIGER CRUST 24CM CHEESE HFSS 10x1		

Material parameter

Legal or descriptive name:	Classic thin crust pizza base topped with tomato sauce, a blend of mozzarella and coloured Cheddar and diced Cheddar and Emmental cheese.
Producer (Manufacturer):	Dr. Oetker UK Ltd. · 20 Marathon Place · Leyland · Preston · Lancashire PR26 7QN
Consumer storage instructions:	Keep frozen and store flat. Do not defrost. Keep at -18°C or cooler.
Country of origin of primary ingredients:	MADE IN THE UNITED KINGDOM USING MILK FROM DIFFERENT ORIGINS
Nutri-Score Export 1.0:	C
Nutri-Score Export 2.0:	D
GS1 Export Languages (old):	English
Preparation state:	Prepared
Preparation instruction:	Bake These are cooking guidelines only. Keep pizza frozen until ready to bake.

Pre-heat your oven Cook for approx.
Fan oven **200°C** 12-15 minutes
Conventional oven **220°C/425°F** 12-15 minutes
Gas oven - **Gas mark 7** 13-17 minutes

- Remove all packaging and place pizza DIRECTLY ONTO THE MIDDLE SHELF of the oven. No baking tray required.
 - Rotate pizza halfway through cooking.
 - Ensure the product is thoroughly cooked before consumption and that the cheese is melted and lightly browned, with a golden crust edge.
 - Let the pizza stand for 2 minutes before cutting and serving.
- CAUTION: TOPPING WILL BE EXTREMELY HOT!



GS1

Material number	1-21-944900	Page	2/4
Pack.No./Release:	F14261	Date:	11/26/2024
GTIN	5019312094497		
Material name	CT TIGER CRUST 24CM CHEESE HFSS 10x1		

Ingredient list

WHEAT flour (with calcium, niacin (B3), iron, thiamin (B1)), 22% blend of **MOZZARELLA** and red **CHEDDAR** (with colour annatto norbixin), tomato purée, water, 9.0% blend of diced **CHEDDAR** and **EMMENTAL CHEESE**, vegetable oils (rapeseed, coconut), yeast, salt, modified potato starch, emulsifiers (E479b Esterified soy-oil, E 471, E 472e), sugar, herbs and spices, garlic, flour treatment agents (L-cysteine, ascorbic acid), dextrose

Nutrition information

		Per 100g (as sold)	Per 1/2 pizza (as consumed) (161g)	
	Unit	100G	161.01855 G	NRV (%)
Energy	kJ	1089	1887	22
Energy	kcal	260	450	23
Fat	g	11	19	27
- Saturated	g	5.0	8.6	43
Carbohydrate	g	26	45	17
- Sugars	g	3.1	5.4	6
Fibre	g	2.0	3.5	
Protein	g	13	22	44
Salt	g	0.88	1.5	25

Nutri-Score

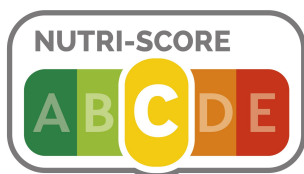



GS1

Material number	1-21-944900	Page	3/4
Pack.No./Release:	F14261	Date:	11/26/2024
GTIN	5019312094497		
Material name	CT TIGER CRUST 24CM CHEESE HFSS 10x1		

Data relevant to allergies and people with metabolic disorder

Allergen	Yes	Traces	No
Cereals containing gluten	<input checked="" type="checkbox"/>	<input type="checkbox"/>	<input type="checkbox"/>
- Wheat	<input checked="" type="checkbox"/>	<input type="checkbox"/>	<input type="checkbox"/>
- Rye	<input type="checkbox"/>	<input checked="" type="checkbox"/>	<input type="checkbox"/>
- Barley	<input type="checkbox"/>	<input checked="" type="checkbox"/>	<input type="checkbox"/>
- Oats	<input type="checkbox"/>	<input checked="" type="checkbox"/>	<input type="checkbox"/>
- Spelt	<input type="checkbox"/>	<input checked="" type="checkbox"/>	<input type="checkbox"/>
- Khorasan wheat	<input type="checkbox"/>	<input checked="" type="checkbox"/>	<input type="checkbox"/>
- Hybridised strains of them	<input type="checkbox"/>	<input type="checkbox"/>	<input checked="" type="checkbox"/>
Crustaceans and products thereof	<input type="checkbox"/>	<input type="checkbox"/>	<input checked="" type="checkbox"/>
Molluscs and products thereof	<input type="checkbox"/>	<input type="checkbox"/>	<input checked="" type="checkbox"/>
Eggs and product thereof	<input type="checkbox"/>	<input type="checkbox"/>	<input checked="" type="checkbox"/>
Fish and products thereof	<input type="checkbox"/>	<input type="checkbox"/>	<input checked="" type="checkbox"/>
Peanuts (Arachis hypogaea) and products thereof	<input type="checkbox"/>	<input type="checkbox"/>	<input checked="" type="checkbox"/>
Soybeans and products thereof	<input type="checkbox"/>	<input checked="" type="checkbox"/>	<input type="checkbox"/>
Lupines and products thereof	<input type="checkbox"/>	<input type="checkbox"/>	<input checked="" type="checkbox"/>
Milk and products thereof (incl. lactose)	<input checked="" type="checkbox"/>	<input type="checkbox"/>	<input type="checkbox"/>
- Lactose	<input checked="" type="checkbox"/>	<input type="checkbox"/>	<input type="checkbox"/>
Nuts and products thereof	<input type="checkbox"/>	<input type="checkbox"/>	<input checked="" type="checkbox"/>
- Almond (Prunus dulcis)	<input type="checkbox"/>	<input type="checkbox"/>	<input checked="" type="checkbox"/>
- Hazelnut (Corylus spp.)	<input type="checkbox"/>	<input type="checkbox"/>	<input checked="" type="checkbox"/>
- Walnut (Heartnut) (Juglans spp.)	<input type="checkbox"/>	<input type="checkbox"/>	<input checked="" type="checkbox"/>
- Cashew (Anacardium occidentale)	<input type="checkbox"/>	<input type="checkbox"/>	<input checked="" type="checkbox"/>
- Pecan nut (Carya spp.)	<input type="checkbox"/>	<input type="checkbox"/>	<input checked="" type="checkbox"/>
- Brasil nut (Bertholletia excelsa)	<input type="checkbox"/>	<input type="checkbox"/>	<input checked="" type="checkbox"/>
- Pistachio nut (Pistacia spp.)	<input type="checkbox"/>	<input type="checkbox"/>	<input checked="" type="checkbox"/>
- Macadamia or Queensland nuts (Macadamia spp.)	<input type="checkbox"/>	<input type="checkbox"/>	<input checked="" type="checkbox"/>
Celery and products thereof	<input type="checkbox"/>	<input type="checkbox"/>	<input checked="" type="checkbox"/>
Mustard and products thereof	<input type="checkbox"/>	<input checked="" type="checkbox"/>	<input type="checkbox"/>
Sesame seeds and products thereof	<input type="checkbox"/>	<input type="checkbox"/>	<input checked="" type="checkbox"/>
SO2 and Sulphite, quantity > 10 mg/ kg: _____	<input type="checkbox"/>	<input type="checkbox"/>	<input checked="" type="checkbox"/>



GS1

Material number	1-21-944900	Page	4/4
Pack.No./Release:	F14261	Date:	11/26/2024
GTIN	5019312094497		
Material name	CT TIGER CRUST 24CM CHEESE HFSS 10x1		

Dietary

Description	Yes	No
contains poultry components	<input type="checkbox"/>	<input checked="" type="checkbox"/>
contains pork components	<input type="checkbox"/>	<input checked="" type="checkbox"/>
contains beef components	<input type="checkbox"/>	<input checked="" type="checkbox"/>
contains fish/seafood	<input type="checkbox"/>	<input checked="" type="checkbox"/>
contains other animal components	<input checked="" type="checkbox"/>	<input type="checkbox"/>
suitable for Vegans	<input type="checkbox"/>	<input checked="" type="checkbox"/>
suitable for Vegetarians	<input checked="" type="checkbox"/>	<input type="checkbox"/>
suitable for Ovo-Vegetarians	<input type="checkbox"/>	<input checked="" type="checkbox"/>
suitable for Lacto-Vegetarians	<input checked="" type="checkbox"/>	<input type="checkbox"/>
contains honey	<input type="checkbox"/>	<input checked="" type="checkbox"/>
bland diet	<input type="checkbox"/>	<input checked="" type="checkbox"/>
low in sodium	<input type="checkbox"/>	<input checked="" type="checkbox"/>
suitable for mashed food	<input type="checkbox"/>	<input checked="" type="checkbox"/>
suitable for smooth food	<input type="checkbox"/>	<input checked="" type="checkbox"/>
suitable for fortification of food / for adaption of consis.	<input type="checkbox"/>	<input checked="" type="checkbox"/>
suitable for fingerfood	<input type="checkbox"/>	<input checked="" type="checkbox"/>
HALAL - certificate	<input type="checkbox"/>	<input checked="" type="checkbox"/>
Kosher - certificate	<input type="checkbox"/>	<input checked="" type="checkbox"/>
organic - certificate	<input type="checkbox"/>	<input checked="" type="checkbox"/>