



GS1

Material number	1-25-018600	Page	1/4
Pack.No./Release:	F12685	Date:	5/14/2025
GTIN	4001724045939		
Material name	Pizza Perfettissima Prosciutto 6 x 380 g Int.		

Material parameter

Legal or descriptive name:	Stone baked pizza with ham and cheese , quick-frozen.
Producer (Manufacturer):	Dr. August Oetker Nahrungsmittel KG, Sortimentsbereich Professional, Mörscher Str. 21, D-76275 Ettlingen
Consumer storage instructions:	Do not refreeze after defrosting., Store at -18 °C (** compartment or freezer).
Nutri-Score Export 1.0:	B
GS1 Export Languages (old not needed anymore):	English, German, Belgo-Dutch, Belgo-French, French (CA), Italian (CH), Tschechisch (EN), Danish, Spanish, Dutch, Portugiesisch (EN), Slowakisch (EN)
Preparation state:	Unprepared
Preparation instruction:	Bake Stove oven: Top heat: 320°C Bottom heat: 270°C Keep frozen until ready to bake. Remove the pizzas from the packaging and bake in a preheated stone oven at 320 °C top and 270 °C bottom heat for 4:30 - 5:30 min. The specified preparation time may vary depending on the type of device and the placement quantity. Ensure the product is thoroughly cooked before consumption. Fast cooking systems: This product is suitable for fast cooking systems. Further information can be found at: www.pizza-perfettissima.com/preparation or scan the QR code.
Preparation instruction 2:	Convection Convector oven: Baking temperature: 230°C Fan speed: 50% Keep frozen until ready to bake. Preheat the convector oven to 250 °C. Remove the pizzas from the packaging and bake on a suitable tray for 5 to 6 min. (230 °C) until done. The specified preparation time may vary depending on the type of device and the placement quantity. Ensure the product is thoroughly cooked before consumption. Fast cooking systems: This product is suitable for fast cooking systems. Further information can be found at: www.pizza-perfettissima.com/preparation or scan the QR



GS1

Material number	1-25-018600	Page	2/4
Pack.No./Release:	F12685	Date:	5/14/2025
GTIN	4001724045939		
Material name	Pizza Perfettissima Prosciutto 6 x 380 g Int.		

Ingredient list

WHEAT flour, 18% tomato purée, 14% firmed **MOZZARELLA CHEESE**, 9.3% cooked ham (pork, water, salt, dextrose, stabilisers (diphosphates, triphosphates, sodium nitrite), antioxidant (sodium ascorbate), spice extract, smoke flavouring), water, 1.7% tomato concentrate, rapeseed oil, salt, yeast, extra virgin olive oil, sugar, oregano, parsley, garlic, onions, pepper, basil, roasted onions, May contain: (**SOY, MUSTARD**)

Nutrition information

		P1
	Unit	100G
Energy	kJ	977
Energy	kcal	232
Fat	g	6.0
- Saturated	g	2.4
Carbohydrate	g	33
- Sugars	g	3.3
Protein	g	10
Salt	g	1.1

Nutri-Score

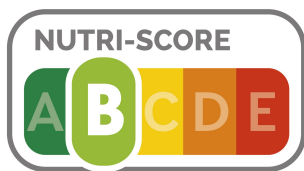



GS1

Material number	1-25-018600	Page	3/4
Pack.No./Release:	F12685	Date:	5/14/2025
GTIN	4001724045939		
Material name	Pizza Perfettissima Prosciutto 6 x 380 g Int.		

Data relevant to allergies and people with metabolic disorder

Allergen	Yes	Traces	No
Cereals containing gluten	<input checked="" type="checkbox"/>	<input type="checkbox"/>	<input type="checkbox"/>
- Wheat	<input checked="" type="checkbox"/>	<input type="checkbox"/>	<input type="checkbox"/>
- Rye	<input type="checkbox"/>	<input checked="" type="checkbox"/>	<input type="checkbox"/>
- Barley	<input type="checkbox"/>	<input checked="" type="checkbox"/>	<input type="checkbox"/>
- Oats	<input type="checkbox"/>	<input checked="" type="checkbox"/>	<input type="checkbox"/>
- Spelt	<input type="checkbox"/>	<input checked="" type="checkbox"/>	<input type="checkbox"/>
- Khorasan wheat	<input type="checkbox"/>	<input type="checkbox"/>	<input checked="" type="checkbox"/>
- Hybridised strains of them	<input type="checkbox"/>	<input type="checkbox"/>	<input checked="" type="checkbox"/>
Crustaceans and products thereof	<input type="checkbox"/>	<input type="checkbox"/>	<input checked="" type="checkbox"/>
Molluscs and products thereof	<input type="checkbox"/>	<input type="checkbox"/>	<input checked="" type="checkbox"/>
Eggs and product thereof	<input type="checkbox"/>	<input type="checkbox"/>	<input checked="" type="checkbox"/>
Fish and products thereof	<input type="checkbox"/>	<input type="checkbox"/>	<input checked="" type="checkbox"/>
Peanuts (Arachis hypogaea) and products thereof	<input type="checkbox"/>	<input type="checkbox"/>	<input checked="" type="checkbox"/>
Soybeans and products thereof	<input type="checkbox"/>	<input checked="" type="checkbox"/>	<input type="checkbox"/>
Lupines and products thereof	<input type="checkbox"/>	<input type="checkbox"/>	<input checked="" type="checkbox"/>
Milk and products thereof (incl. lactose)	<input checked="" type="checkbox"/>	<input type="checkbox"/>	<input type="checkbox"/>
- Lactose	<input checked="" type="checkbox"/>	<input type="checkbox"/>	<input type="checkbox"/>
Nuts and products thereof	<input type="checkbox"/>	<input type="checkbox"/>	<input checked="" type="checkbox"/>
- Almond (Prunus dulcis)	<input type="checkbox"/>	<input type="checkbox"/>	<input checked="" type="checkbox"/>
- Hazelnut (Corylus spp.)	<input type="checkbox"/>	<input type="checkbox"/>	<input checked="" type="checkbox"/>
- Walnut (Heartnut) (Juglans spp.)	<input type="checkbox"/>	<input type="checkbox"/>	<input checked="" type="checkbox"/>
- Cashew (Anacardium occidentale)	<input type="checkbox"/>	<input type="checkbox"/>	<input checked="" type="checkbox"/>
- Pecan nut (Carya spp.)	<input type="checkbox"/>	<input type="checkbox"/>	<input checked="" type="checkbox"/>
- Brasil nut (Bertholletia excelsa)	<input type="checkbox"/>	<input type="checkbox"/>	<input checked="" type="checkbox"/>
- Pistachio nut (Pistacia spp.)	<input type="checkbox"/>	<input type="checkbox"/>	<input checked="" type="checkbox"/>
- Macadamia or Queensland nuts (Macadamia spp.)	<input type="checkbox"/>	<input type="checkbox"/>	<input checked="" type="checkbox"/>
Celery and products thereof	<input type="checkbox"/>	<input type="checkbox"/>	<input checked="" type="checkbox"/>
Mustard and products thereof	<input type="checkbox"/>	<input checked="" type="checkbox"/>	<input type="checkbox"/>
Sesame seeds and products thereof	<input type="checkbox"/>	<input type="checkbox"/>	<input checked="" type="checkbox"/>
SO2 and Sulphite, quantity > 10 mg/ kg: _____	<input type="checkbox"/>	<input type="checkbox"/>	<input checked="" type="checkbox"/>



GS1

Material number	1-25-018600	Page	4/4
Pack.No./Release:	F12685	Date:	5/14/2025
GTIN	4001724045939		
Material name	Pizza Perfettissima Prosciutto 6 x 380 g Int.		

Dietary

Description	Yes	No
contains poultry components	<input type="checkbox"/>	<input checked="" type="checkbox"/>
contains pork components	<input checked="" type="checkbox"/>	<input type="checkbox"/>
contains beef components	<input type="checkbox"/>	<input checked="" type="checkbox"/>
contains fish/seafood	<input type="checkbox"/>	<input checked="" type="checkbox"/>
contains other animal components	<input type="checkbox"/>	<input checked="" type="checkbox"/>
suitable for Vegans	<input type="checkbox"/>	<input checked="" type="checkbox"/>
suitable for Vegetarians	<input type="checkbox"/>	<input checked="" type="checkbox"/>
suitable for Ovo-Vegetarians	<input type="checkbox"/>	<input checked="" type="checkbox"/>
suitable for Lacto-Vegetarians	<input type="checkbox"/>	<input checked="" type="checkbox"/>
suitable for Diabetics (D. mellitus)	<input type="checkbox"/>	<input checked="" type="checkbox"/>
contains honey	<input type="checkbox"/>	<input checked="" type="checkbox"/>
calorie-reduced	<input type="checkbox"/>	<input checked="" type="checkbox"/>
bland diet	<input type="checkbox"/>	<input checked="" type="checkbox"/>
low in sodium	<input type="checkbox"/>	<input checked="" type="checkbox"/>
suitable for mashed food	<input type="checkbox"/>	<input checked="" type="checkbox"/>
suitable for smooth food	<input type="checkbox"/>	<input checked="" type="checkbox"/>
suitable for fortification of food / for adaption of consis.	<input type="checkbox"/>	<input checked="" type="checkbox"/>
suitable for fingerfood	<input type="checkbox"/>	<input checked="" type="checkbox"/>
HALAL - certificate	<input type="checkbox"/>	<input checked="" type="checkbox"/>
Kosher - certificate	<input type="checkbox"/>	<input checked="" type="checkbox"/>
organic - certificate	<input type="checkbox"/>	<input checked="" type="checkbox"/>